Öflinger Narrenmarsch

Trompete 1 in B
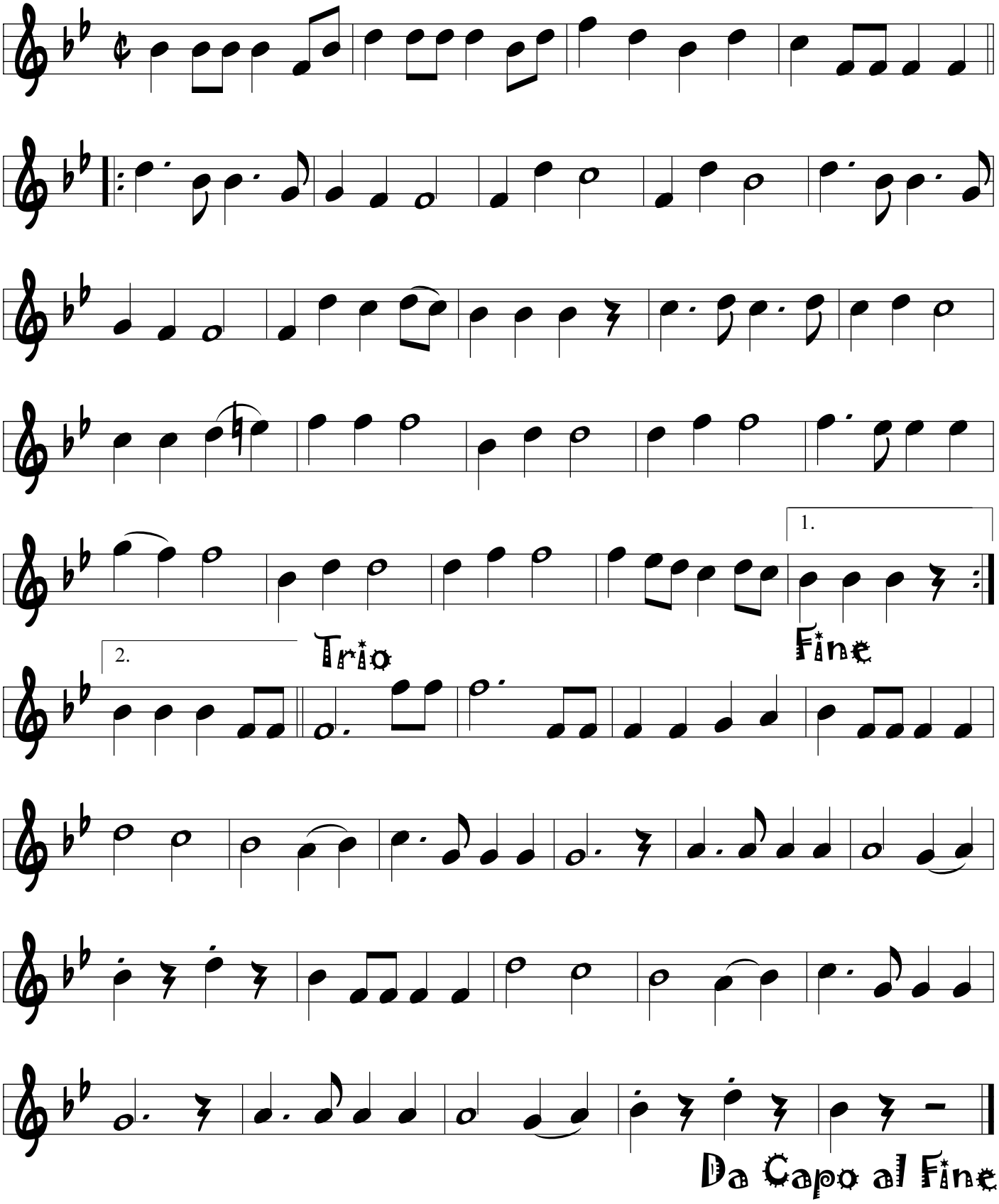
Arr. E. und J. Thomann